'59

THE TEE PEE

Digitized by the Internet Archive
in 2017 with funding from
LYRASIS and LYRASIS Members

https://archive.org/details/teepeethe1959tapp

THE

TEE PEE

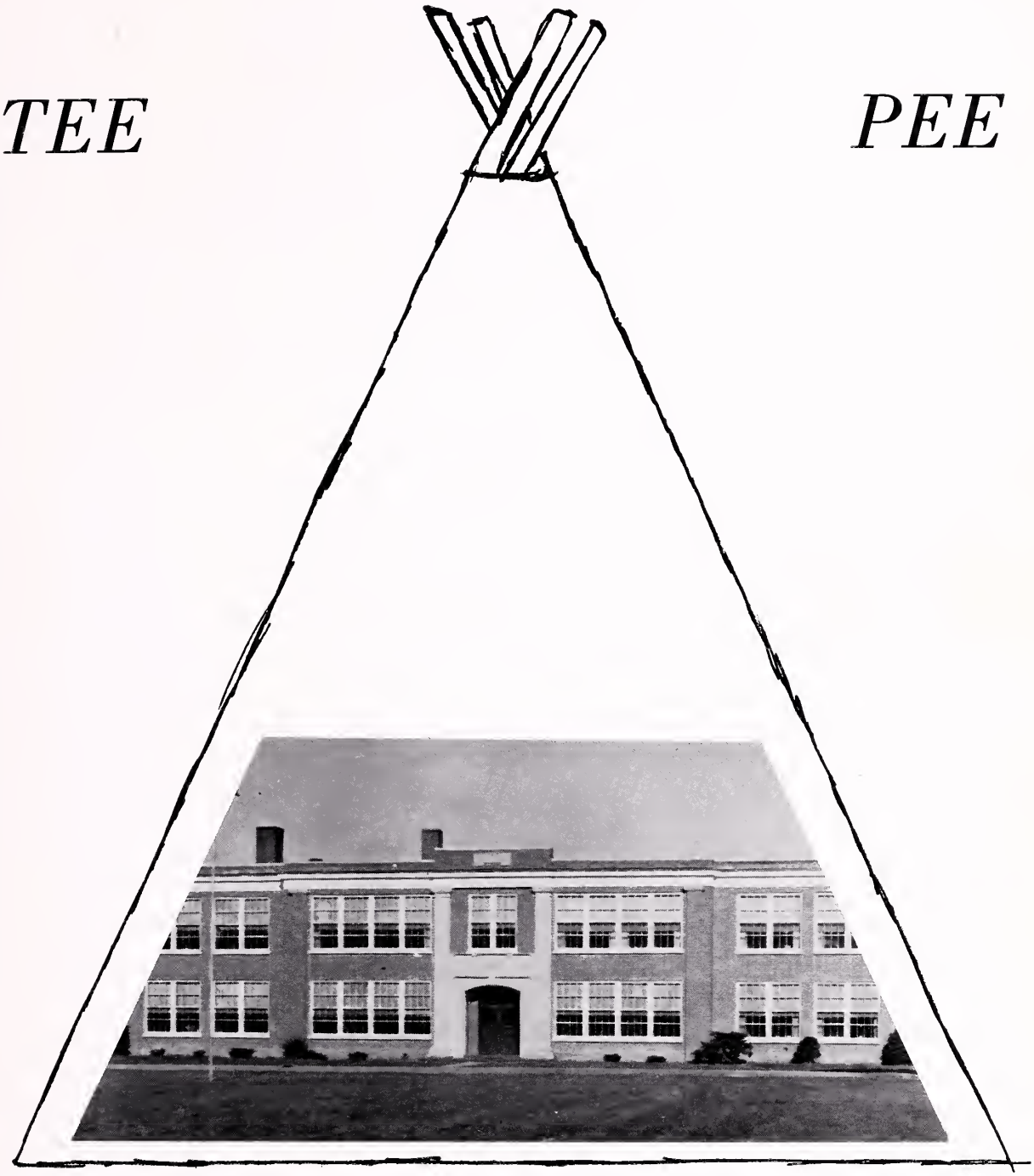

Published by the

Senior Class of T H S
1959

Foreword

We, the annual staff of 1959, proudly present to you the new yearbook which, we believe, we have appropriately renamed THE TEE PEE.

Much time and effort has been spent on its publication, and we sincerely hope that it shall serve as a lasting record of the persons and events that have played a part in your high school life.

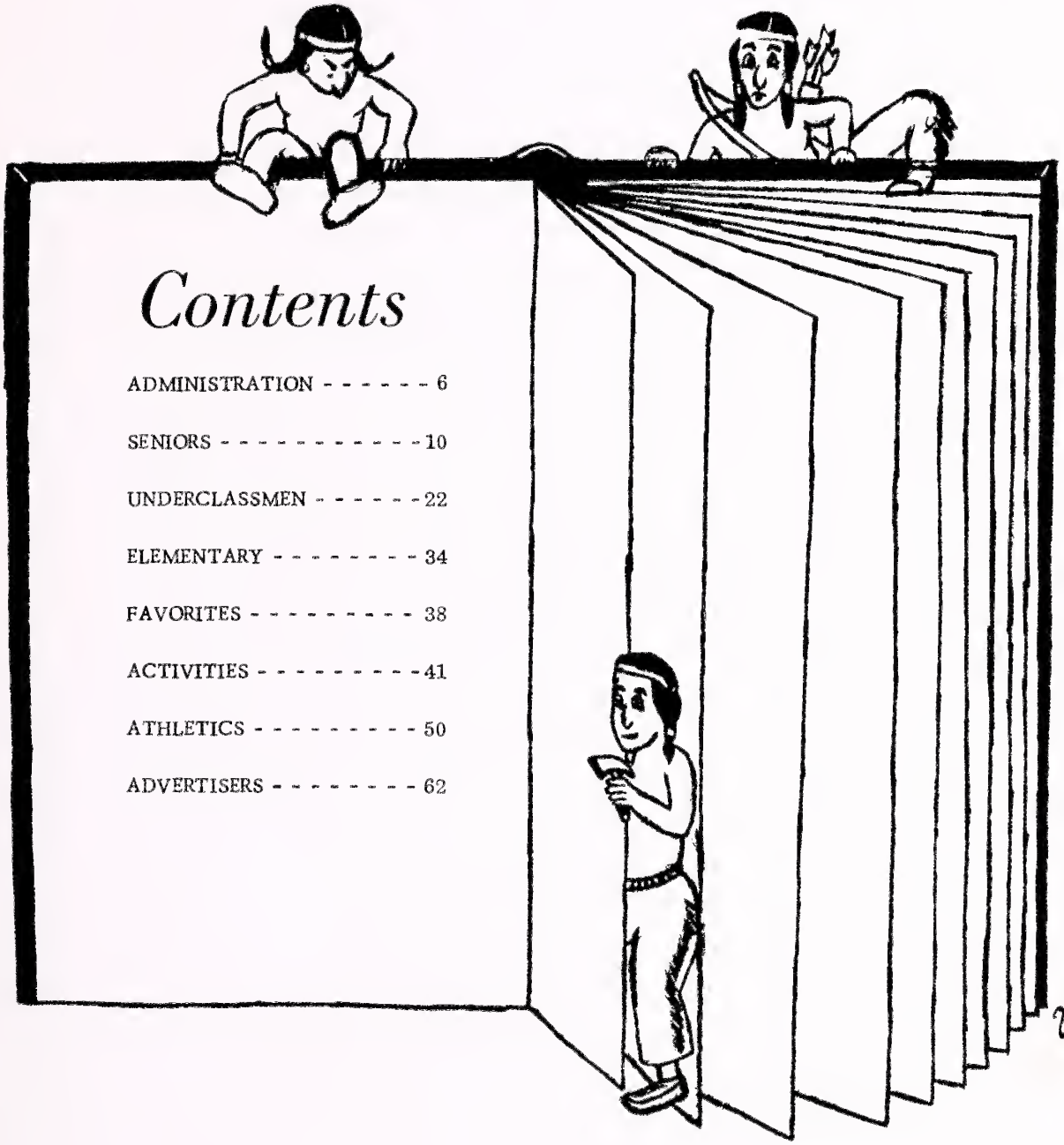

Contents

ADMINISTRATION - - - - - - 6

SENIORS - - - - - - - - - - - - 10

UNDERCLASSMEN - - - - - - - 22

ELEMENTARY - - - - - - - - - 34

FAVORITES - - - - - - - - - - 38

ACTIVITIES - - - - - - - - - - 41

ATHLETICS - - - - - - - - - - 50

ADVERTISERS - - - - - - - - - 62

Wac Jr

The Senior Class of 1959 is proud to dedicate the new Tee Pee to their parents.

We are aware that without their help we would not have had the wonderful opportunities which have been afforded us.

We have disagreed with them, we have felt belittled by them, we have at times defied them, but - we love them. They belong to that special breed - parents. We don't know what to do with them and we don't know what we'd do without them.

It is with deep affection and respect that we honor our parents in this manner.

Annual Staff

EDITOR
Shirley Wilkerson

ASSOCIATE EDITOR
Nancy Harper

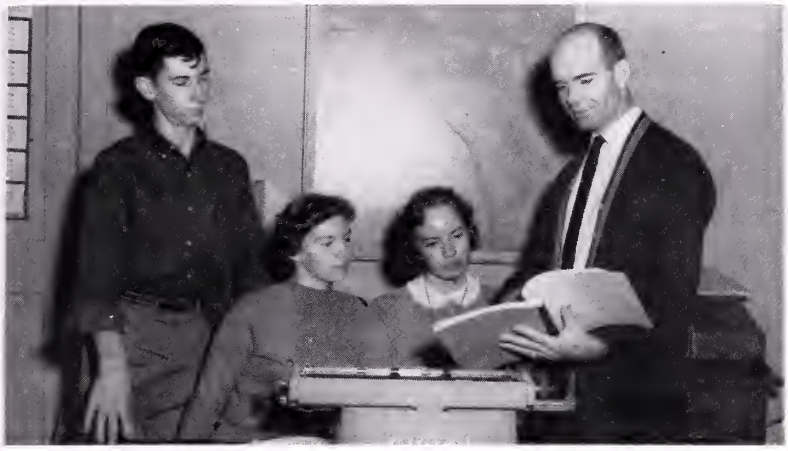

BUSINESS MANAGER
Wayne Brooks

SPONSOR
W. E. Browne

Left to right: Wayne Brooks, Nancy Harper, Shirley Wilkerson, Mr. Browne.

The Tee Pee

J. Moon, W. Brooks, S. Wilkerson, D. Blackwell, N. Harper, M. Motley, R. Parr, C. Stevens, S. Mullen, D. Wilkerson, C. Chenault, N. McDowell, M. Christopher, W. Davis, J. Lankford, E. Mundie, A. Hardwick, W. Evans, A. New, B. Johnson, C. Bray, J. Johnson, J. Homer, Barrett, M. McKinney.

administration

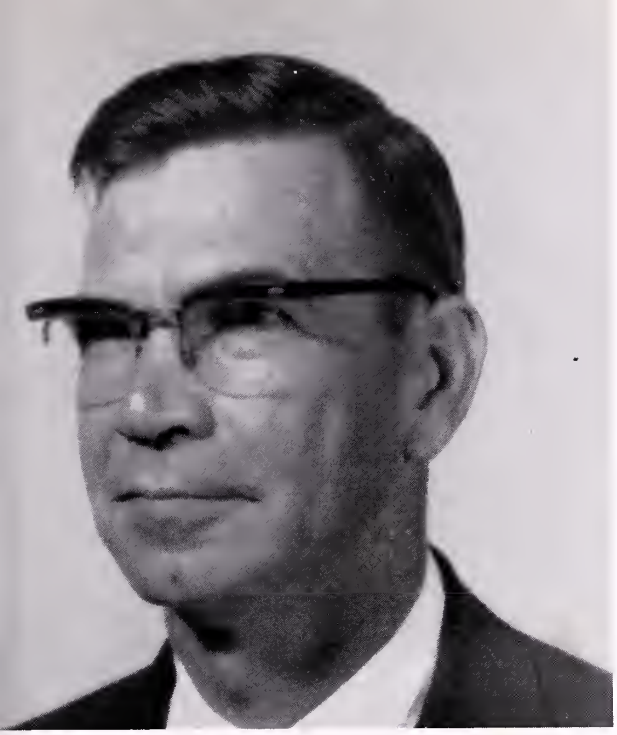

Principal - H. W. BURRUSS

The Principal's Message -

To you, the seniors, as you leave, we wish you good fortune and happiness. We hope that while at school you have learned or strengthened some points of your character. The school should have given you some strength in honesty, integrity, industry, the value of friendship, fair play, self-control and pride in a job well done. With these you can and will go far. Without them you will always be nothing.

MRS. CLARICE BLACKWELL
Secretary to the Principal

For the first time, in September, 1958, Mrs. Clarice Blackwell joined the staff as Secretary to the Principal, a position new to Tappahannock High School.

Besides her secretarial duties, Mrs. Blackwell serves as school receptionist.

LUCILLE BURRUSS

RUBY DOGGETT

KATHERINE ALLEN

DOLLY SISSON

BETTY GEDDES

LUCY McKINNEY

MARY DURHAM

MAE SUTTON

ESSIE HARRISON

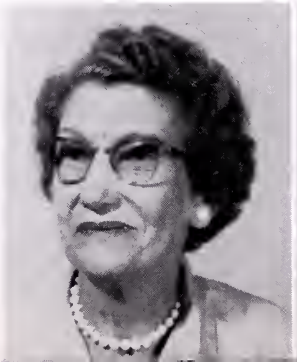

TILLIE MANN

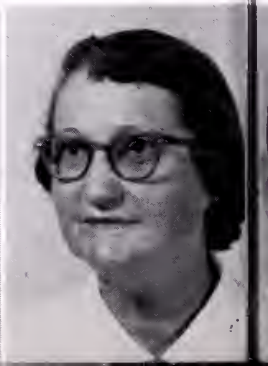

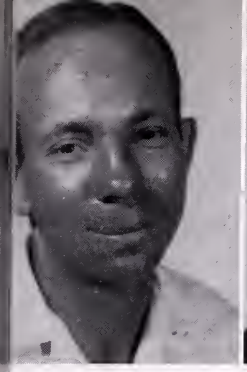

HENRY ASHTON

EDNA CARLTON

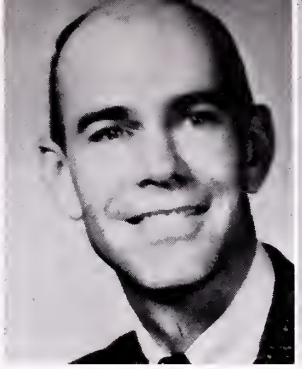

WILLIAM BROWNE

GLORIA CROPPER

GENE CHRISTOPHER

STEWART FORRESTER

IRENE PHILLIPS

EMILY KITCHEN

TERRY McCLOSKEY

HOWARD ROBERTSON

LUCILLE TALIAFERRO

CHARLES SEBRA

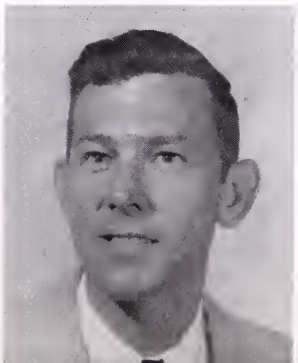

THORNTON TAYLOR

seniors

President, Wayne Davis; Vice President, Dickie Blackwell; Secretary, Nancy McDowell; Treasurer, Sue Motley.

Sponsor

WILLIAM BROWNE

As we look back over the past eleven years of our lives, it gives us a great sense of security to know that we have accomplished the goal which we have worked so hard to reach. For about 60% of us it is not our final goal, for many of us have plans for furthering our formal education and all of us plan to become useful citizens no matter where our paths may lead.

When we came to school in September as Freshmen we were as sheep lost in a pasture. High school was an entirely different world to us and at first we felt lost. We soon got used to high school and most of us liked it. As we got in the groove we were unaware that three years later students entering high school would have to spin the "extended play record" by attending school five years, since that program was installed this year. A couple even liked it so well that they stayed six or seven years.

The Freshman and Sophomore years were the basis of maturity for the Junior and Senior years. The climb up the ladder of education was changing us into mature and understanding individuals and was preparing us for greater ends.

A most eventful and wonderful evening was spent at the Junior-Senior Prom. The Junior-Senior Banquet held in May was the usual success. These two events highlighted the year, and now we had the "big one" to look forward to.

June found us anticipating Summer and we awaited the tense moments when we would get our report cards telling us whether or not we could look forward to that long-awaited year as a Senior. Then came the glorious summer during which a great number of us worked - and loafed.

We were finally Seniors! Although we worked hard we couldn't have accomplished our goals without the help and encouragement of faculty members like Mrs. Christopher, Mr. Sebra, and the sponsor of the Senior Class, Mr. Browne. We are indebted to these people for helping us accomplish our goals through their guidance and inspiration. Certainly this Senior year will loom large in our memories for years. Again we successfully participated in the Junior-Senior Prom and Banquet, and who will forget the trials of Senior play rehearsals or the exultation of a job well done.

Now that the year has drawn to a close, where do we go from here? Let us take the word commencement in its true meaning and begin to live!

BETTY JEAN ALLEN
Softball 3; FHA 1, 2, 4; FHA Treasurer; Library Club 1, 2, 3; 4-H Club 1, 2, 3; Glee Club 1; DE Club 4.

FRANCES ALLEN
FHA 1, 2, 3; 4-H Club 1; Library Club 1; DE Club 4; Secretary of DE 4; Safety Patrol 1.

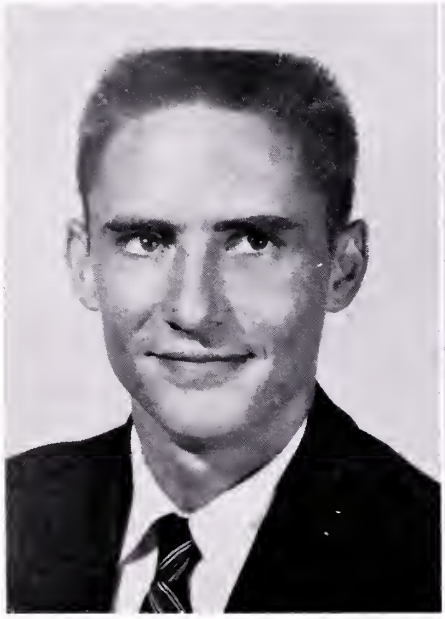

NORRIS ANDREWS
FFA 1, 2, 3, 4; Secretary of FFA 3; President of FFA 4; Football 4; Track 3.

MARY BALDERSON
Science Club 3; Library Club 1, 2, 3, 4; FHA 3, 4; Safety Patrol 4; FBLA 4.

JACKIE BAREFORD
DE Club 4; FFA 1, 2, 3, 4; Secretary of FFA 4.

JAMES HOMER BARRETT
Glee Club 1, 2, 3, 4; Safety Patrol 3, 4; Lt. of Safety Patrol 4; Annual Staff 4; Foreign Forum 2.

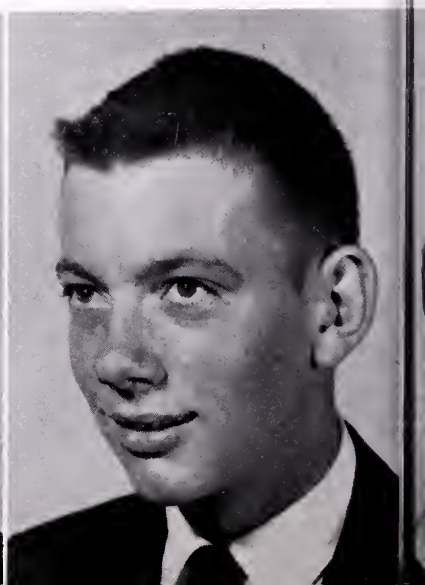

DICKIE BLACKWELL

NHS 3, 4; Student Council 2, 3, 4; Vice President of NHS 4; Delegate to District SCA Convention 2, 3, 4; Delegate to State SCA Convention 3; Boys' State 3; President of Class 1; Vice President of Class 4; Science Club 4; President of Science Club 4; Safety Patrol 1, 2, 3, 4; Captain of Safety Patrol 3, 4; Annual Staff 3, 4; Basketball 2, 3, 4; Football 1, 2, 3, 4; Junior Varsity Team 1; Track 2, 3, 4; Baseball 1, 2, 3, 4.

CHARLES BRAY

Glee Club 1, 2, 3, 4; NHS 3, 4; Science Club 3, 4; Annual Staff 4; Editorial As. 4; Track 2, 3; District Forensic Contests 1, 2, 3.

WAYNE BROOKS

NHS 3, 4; Boys' State 3; State SCA Convention 3; SCA Vice President 4; Student Council 3, 4; Vice President of Class 1; Science Club 3, 4; Annual Staff 4; Business Manager 4; Baseball 2, 3, 4; Basketball 2, 3, 4; Junior Varsity Team 1.

ANN BUSSELLS

Glee Club 1, 2, 3; 4-H Club 2, 3, 4; Cheering Squad 4; SCA Representative to Foreign Forum 2; Science Club 3; SCA Committee 2, 3.

BARBARA CROXTON

FHA 2, 3, 4; FBLA 4; Student Council 4; Library Club 3; Basketball 4; Glee Club 1; Foreign Forum 2; 4-H Club 1.

BERNARD DAVIS

DE Club 4; Treasurer of DE 4; National Honor Society 3, 4.

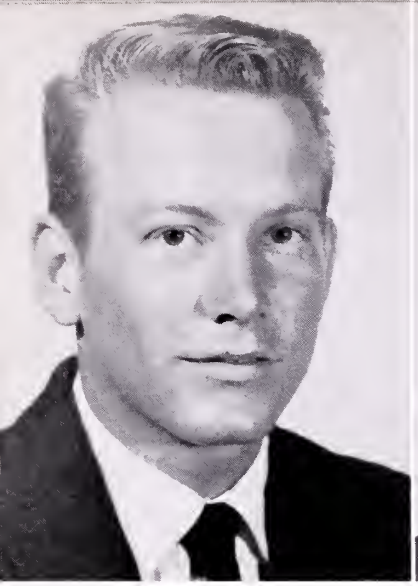

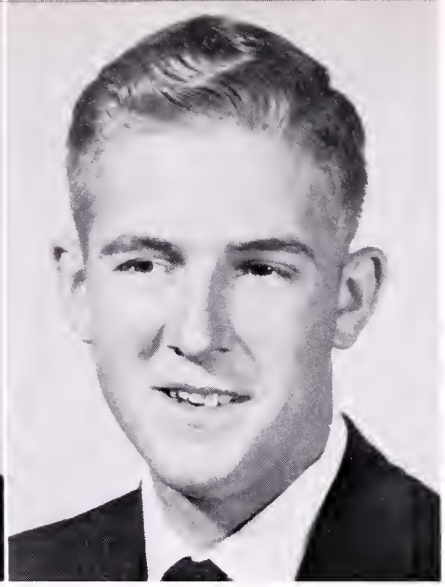

CALVIN DAVIS
Football 1, 2, 3, 4; Baseball 1, 2, 3, 4; Basketball 2, 3, 4; Safety Patrol 2, 3, 4; 4-H Club 1, 2, 3, 4; Vice President of 4-H Club 4; DE Club 4; President of Class 2; Science Club 3.

TALLIE DAVIS
DE Club 4; Editor and Publisher of DE 4.

WAYNE DAVIS
Football 1, 2, 3, 4; Baseball 1, 2, 3, 4; Basketball 2, 3, 4; DE Club 4; 4-H Club 1, 2, 3, 4; Annual Staff 3, 4; Safety Patrol 1, 2, 3, 4; Lt. of Safety Patrol 3, 4; Track 2, 3, 4; Vice President of Class 2; President of Class 4; Science Club 3.

COURTNEY DOWELL
SCA Committee Chairman 3; Student Council 3; Library Club 1, 2, 3; President of Library Club 2; Vice President of Library Club 3; Glee Club 1, 2, 3, 4; Manager of Girls' Basketball 4; FBLA 4; Safety Patrol 1.

WARREN LEON EVANS
Glee Club 1, 2; Annual Staff 4; Basketball 2, 3, 4; Science Club 3, 4; Track 2, 3; Safety Patrol 4.

DORIS HAILE
Honor Society 3, 4; Secretary-Treasurer of National Honor Society 4; President of FBLA 4; FBLA 4.

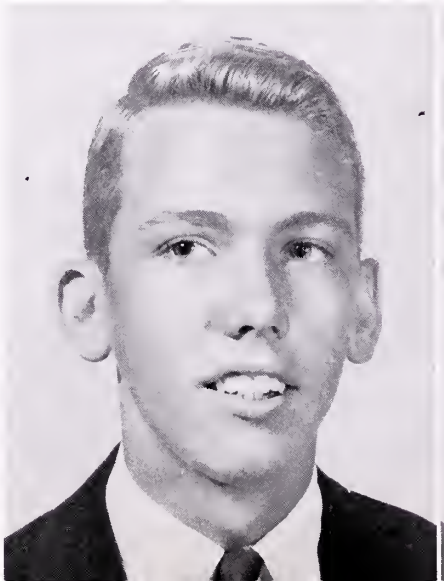

ANN HAYES
Glee Club 1, 2, 3; DE Club 4.

RACHEL HAYES
Softball 2, 3, 4; FHA 1, 2; Basketball 3, 4; 4-H Club 1, 2, 3, 4; Library Club 3; Song Leader of 4-H Club.

JUNIOR JOHNSON
NHS; Football 3; President of Class 3; President of SCA 4; Annual Staff 4; Student Council 4; SCA District Convention 4; Science Club 3.

BOBBY JOHNSON
FFA 1, 2, 3, 4; Football 2, 3; Annual Staff 4.

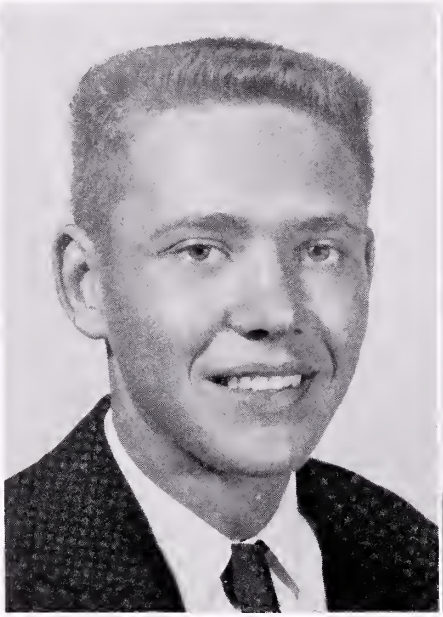

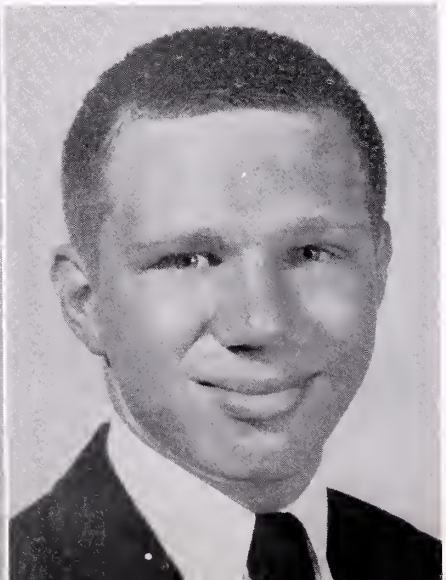

JOYCE LANKFORD
Glee Club 1, 2, 3; Library Club 1; Student Council 3; FBLA 4; Basketball 3, 4; Annual Staff 4.

BUTCH KIRK
4-H Club President 4; 4-H Club 1, 2, 3, 4; Safety Patrol 3, 4; Track 2, 3; Football 3, 4; Manager Baseball 2, 3; Manager Basketball 3; FFA 1.

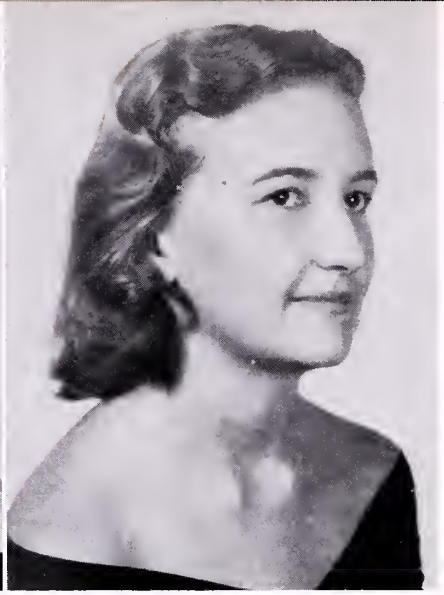

BETTE MAE LINTHICUM
FHA 1; Glee Club 2, 3, 4; FBLA 4.

MARY JEAN LOVING
FHA 1, 2; Library Club 1; DE Club 4.

PAGE MANN
FFA 1, 2, 3, 4; Forestry Judging Contest 3.

NANCY McDOWELL
Student Council 1; President Honor Society 4; NHS 3, 4; Vice President of Class 3; Secretary of Class 4; FBLA 4; Historian of FBLA 4; Glee Club 1, 2, 3, 4; Science Club 3; Annual Staff 4.

MAC McKINNEY
Foreign Forum 2; Safety Patrol 3; Science Club 3, 4; Annual Staff 3, 4; Football 1, 2, 3; Track 2; Basketball 2, 3; JV Team 1; Library Club 2.

MARY SUE MOTLEY
Student Council 3, 4; Representative to SCA Convention 1; Glee Club 1, 2, 3, 4; FBLA 4; Science Club 3; Basketball 1, 2, 3, 4; Softball 2, 3, 4; Annual Staff 4; Treasurer of Class 2, 4; Secretary of Class 3; Secretary of SCA 4.

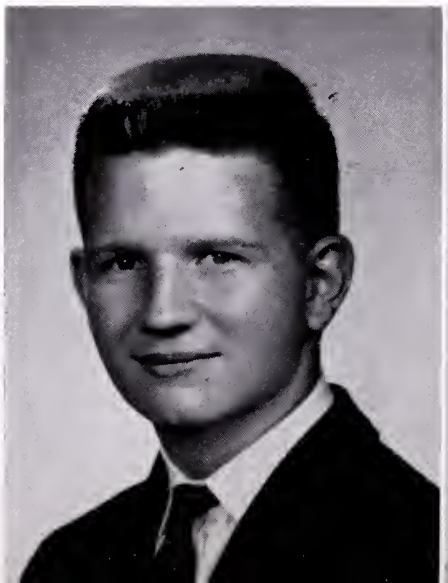

JACKIE MOON

Girls' State 3; SCA District Convention; Foreign Forum 3; Secretary of SCA 3; Secretary of Class 2; 4-H Club 1, 2, 3; Secretary 4; Glee Club 1, 2; Science Club 3; Annual Staff 4; Basketball 1, 2, 3, 4; Softball 3, 4; Student Council 1, 3.

SALLY MULLEN

Basketball 2, 3, 4; Softball 2, 3, 4; Foreign Forum 2; Annual Staff 4; Science Club 3; Glee Club 2, 3, 4; Sextet 4; Student Council 1; FHA 1, 2, 3, 4; Parliamentarian 1; Junior Homemaker Degree 2.

ELOISE MUNDIE

FHA 1; Cheering Squad 2, 3, 4; DE 4; Annual Staff 4; President of DE 4; Softball 3, 4.

ANNE NEW

Basketball 3, 4; FHA 1, 2, 3, 4; Annual Staff 3, 4; Glee Club 2, 3, 4; Parliamentarian of FHA 2.

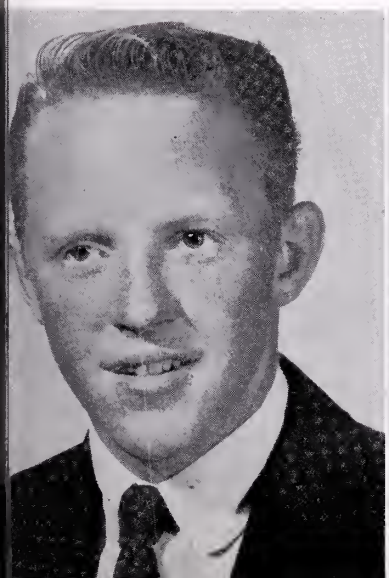

MARY ELLEN SHACKLEFORD

Student Council 2; Glee Club 1, 2, 3, 4; FHA 2, 3, 4; Vice President of FHA 3; Reporter of FBLA 4; Cheering Squad 4; Safety Patrol 3, 4.

BOBBY SHEARWOOD

Football 3, 4; Baseball 3, 4.

ELLIOTT SMITH
Football 1, 2, 3, 4; Baseball 1, 3, 4; FFA 1, 2, 3, 4; Poultry Judging Team 3.

CAROLYN STEVENS
Glee Club 1, 2, 3, 4; Student Council 3, 4; Cheering Squad 3, 4; Annual Staff 4; SCA Representative to Convention 1; NHS 3, 4; 4-H Club 1; SCA Reporter 3; Science Club 3.

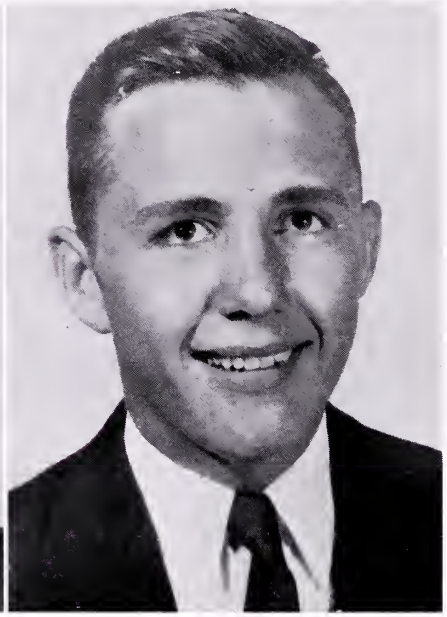

BARBARA TAYLOR
Glee Club 1, 2, 3; FBLA 4; 4-H Club 2, 3, 4; Cheering Squad 4; Science Club 3.

WM. EVERETTE TAYLOR
FFA 1, 2, 3, 4; Reporter of FFA 4; Safety Patrol 3; Football 3, 4; DE Club 4.

TAYLOR WARE
Delegate to Boys' State 3; Football 3, 4; Track 2, 3; Science Club 3, 4; Safety Patrol 2; Treasurer of Class 3.

TYRONE WINDER
Student Council 4; Treasurer SCA 4; Football 4; Safety Patrol 3; Basketball 4.

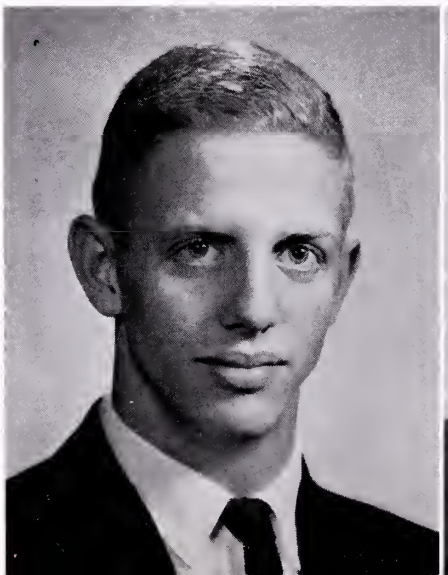

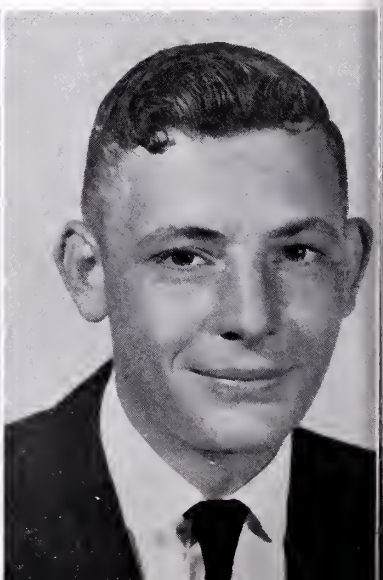

SHIRLEY WILKERSON
Glee Club 2, 3; 4-H Club 1, 2, 3, Secretary 4; Science Club 3; Secretary of Class 1; SCA District Convention; Reporter of SCA; NHS Girls' State; Student Council 4; Basketball 3, 4; Annual Staff 3; Editor 4; Sergeant of Safety Patrol 4.

DIANA WILKERSON
Glee Club 1; FHA; FBLA 4; Student Council 1, 2, 3; Cheering Squad 3, 4; Annual Staff 4; Parliamentarian 4.

O'NEAL WINDER

JOYCE WYATT
Library Club 1; FHA 3; FBLA 4.

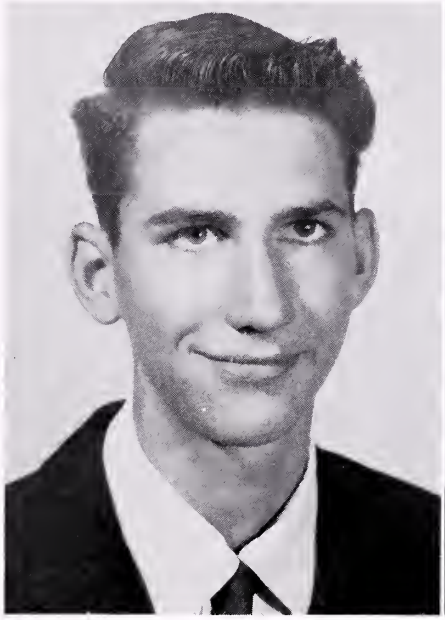

The Senior Class of '59

Last Will and Testament

Betty Jean Allen leaves her voice and diction to Patsy McDowell.
Frances Allen, darn it, leaves the same time as her younger sister.
Norris Andrews leaves Mr. Taylor in complete charge of F.F.A.
Mary Balderson wills her trips to town to the cab service.
Jackie Bareford wills his cooperativeness to Patty Atkins.
James H. Barrett leaves to try to find "it" at Bluefield.
Dickie Blackwell leaves a ready answer to Roger Hayes.
Charles Bray wants Conrad Turner to have his dramatic ability.
Wayne Brooks wills his crutch to the person who sasses Mr. Burruss.
Ann Bussells leaves to throw M.C.V. in a complete uproar.
Barbara Croxton leaves a Junior reluctantly.
Bernard Davis leaves his quiet ways to Ben Ellis.
Calvin Davis leaves trying to find out why.
Tallie Davis wills his French's apron to Lou Flanagan.
Wayne Davis leaves his partying ability to Prue Hundly.
Courtney Dowell wants everyone to realize the danger in riding an automobile hood.
Warren Evans wants Tommy Harding to have his "stretch."
Doris Haile leaves her sincerity in purpose to Billy Evans.
Ann Hayes finally leaves the library.
Rachel Hayes wills her athletic ability to Mary Ransone.
Butch Kirk leaves the head of the lunch line to a faster runner.
Joyce Lankford leaves to find the same thing Calvin is looking for.
Bette Mae Linthicum leaves her flirting ability to Peggy Crowe.
Mary Loving wants Jean Robinson to shrink.
Bobby Johnson leaves carrying what he wants with him.
Junior Johnson leaves against his desire.
Page Mann leaves his Ma with a new chauffeur.
Nancy McDowell leaves her sweetness to all sour-pusses.
Mac McKinney leaves to soar in the wild blue yonder.
Jackie Moon leaves to visit a psychiatrist who knows what he's talking about.
Sue Motley leaves some of her spirit but takes most with her to drive her tractor.
Sally Mullen leaves every desk with a memento - a piece of gum.
Eloise Mundie wants her love of bop left to John Mason Hundley.
Anne New leaves to find that it's really grown old.
Mary Ellen Shackelford leaves to be a mixed-up career girl.
Bobby Shearwood wills his hair-do to Billy Croxton.
Elliott Smith leaves wondering how he ever did it.
Carolyn Stevens leaves hoping that things will get better.
Barbara Taylor leaves shoes strewn all over the place.
Wm. Everett Taylor wants Gene Bareford to have his good disposition.
Taylor Ware leaves Mr. Sebra his love of minor Civil War Generals.
Diana Wilkerson wants her wit left to Bertha Hayes.
Shirley Wilkerson leaves THESE halls of happiness for other halls.
O'Neal Winder wants all students to have his love for reading.
Tyrone Winder leaves his studious qualities to Marvin Elbourn.
Joyce Wyatt leaves her simplicity to Mary Christopher.

Who's Who at T H S

BOY		GIRL
Tyrone Winder	Most Polite	Nancy McDowell
Dickie Blackwell	School Spirit	Sue Motley
Wayne Brooks	Most Intelligent	Doris Haile
Calvin Davis	Most Comical	Diana Wilkerson
Dickie Blackwell	Most Likely to Succeed	Nancy McDowell

Bobby Shearwood	Best Disposition	Jackie Moon
Elliott Smith	Laziest	Joyce Lankford
Wayne Davis	Best Athlete	Rachel Hayes
Wayne Davis	Best All Around	Eloise Mundie
Wayne Brooks	Neatest	Shirley Wilkerson
Charles Bray	Most Cooperative	Nancy McDowell

juniors

President, Louis Flannagan; Vice President, Va. Ann Loving; Secretary, Elsie Evans; Treasurer, Mary Christopher.

EMILY KITCHEN

CHARLES SEBRA

JIMMY ACREE

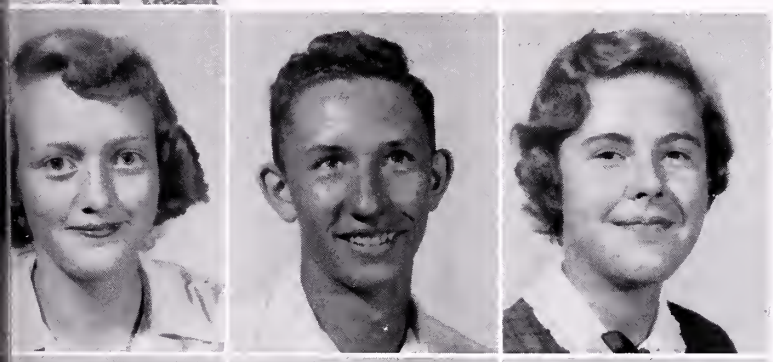

PATTY ATKINS
HENRY BAUGHAN
BETTY PAGE CARLTON

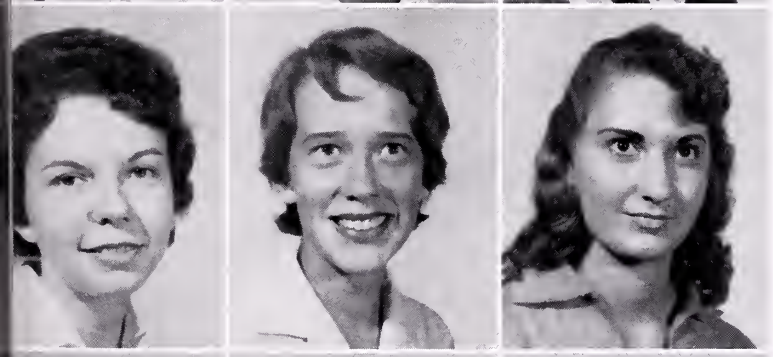

CHRISTINE CHENAULT
MARY CHRISTOPHER
RUTH ELLEN CROWE

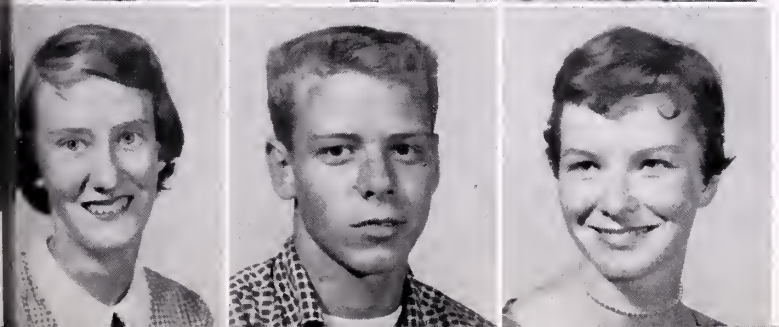

JEAN CROWE
BILLY CROXTON
ALMA DUNN

CHARLOTTE ECHO
CAROLYN ELLIOTT
DICKIE ELLIOTT

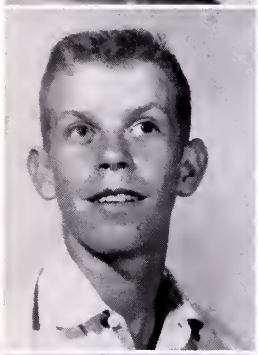
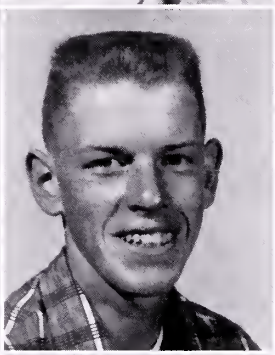

BEN ELLIS
GEORGE ELLIS
ELSIE CAROLE EVANS

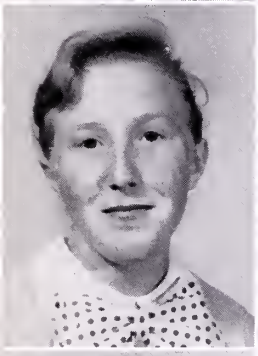

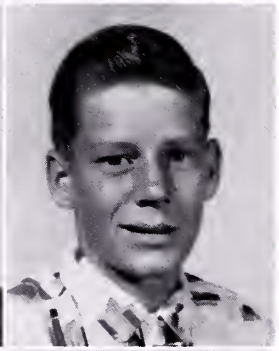

MARY ANN EVANS
LOUIS FLANNAGAN
CHARLES GRANT

BARBARA HAILE
WILLIAM HAILE
ANN HARDWICK

FLORENCE HARMON
NANCY HARPER
ANNIE HAYES

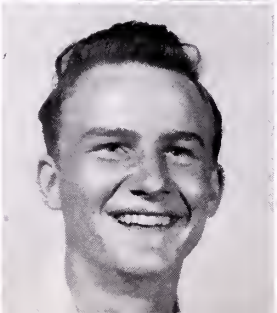

ROGER HAYES
STANLEY JOHNSON
WAYNE JOHNSON

GUS JONES
BILLY KRIETE
TOMMY LANE

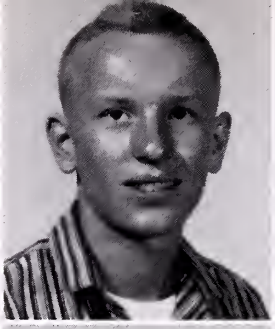
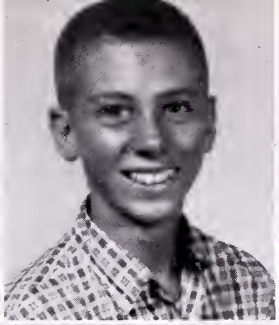
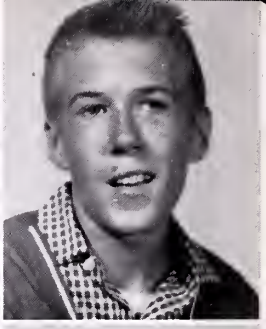

BESSIE LOVING
VIRGINIA ANN LOVING
BOB MANN

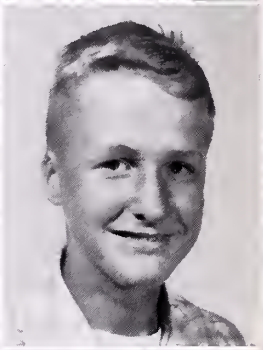

JANE MISTR
ROBERT MITCHELL
ARCHIE MOORE

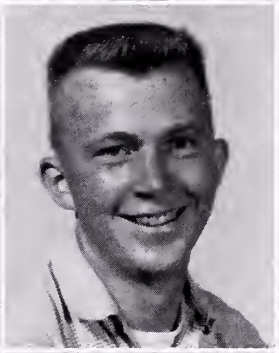
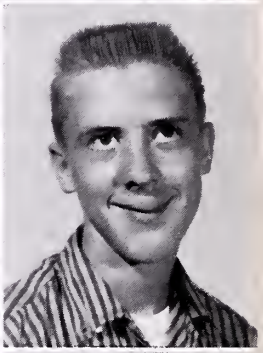

CORA MOORE
RUTH PARR
DORIS PRINCE

POLLY SIMMONS
JOHN W. STEVENS
BILLY TALIAFERRO

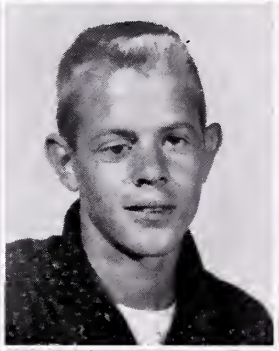
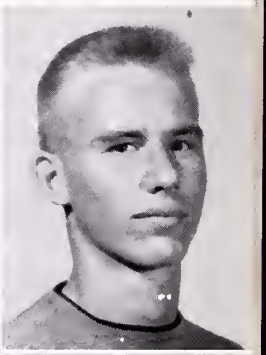

CATHERINE TAYLOR
NANCY TAYLOR
WAYNE THOMAS

sophomores

President, Kitty Burruss; Vice President, Peyton Motley; Secretary, John Moon; Treasurer, Prue Hundley.

SPONSORS

Lucile Taliaferro

Howard Robertson

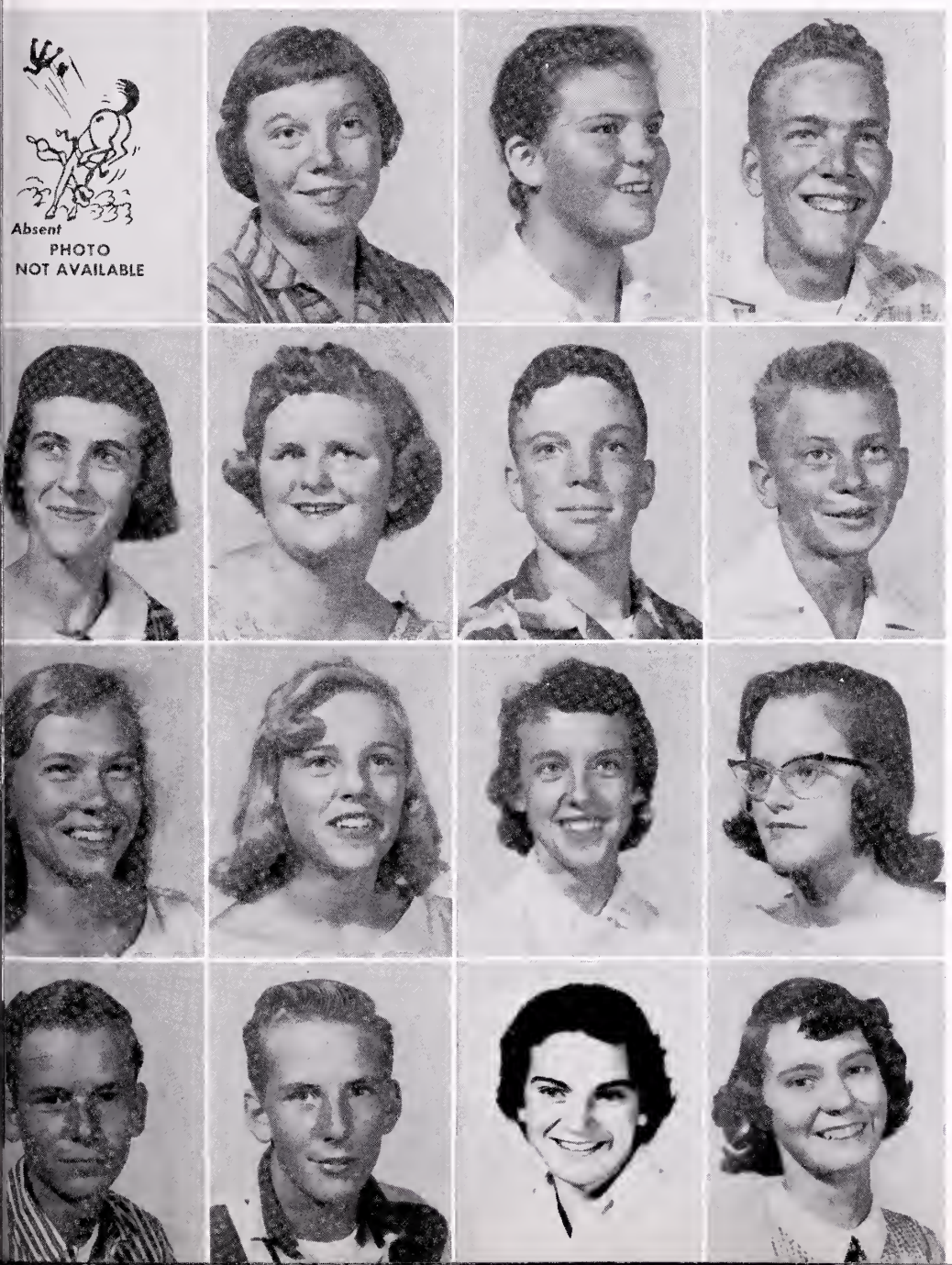

Jimmy Akers
Barbara Baldwin
Jane Bareford
Calvin Baughan

Jean Brizendine
Cookie Brooks
Roger Brown
Bobby Burch

Kitty Burruss
Suzanne Burton
Alma Callis
Mary Carreras

Mac Courtney
P. C. Courtney
Barbara Crowe
Peggy Crowe

Carol Delano
Newton Deshazo
Tommy Dunn

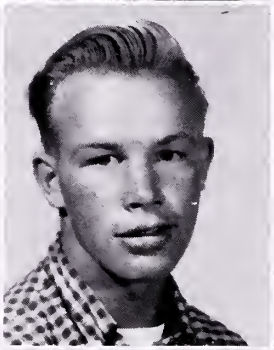

Sue Durham
Marvin Elbourne
Betty Jean Elliott

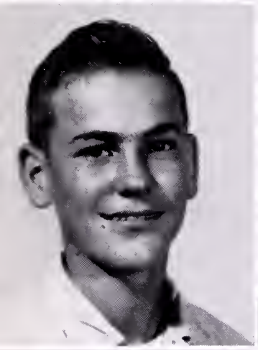

Allan Elliott
Billy Evans
Connie Fogg

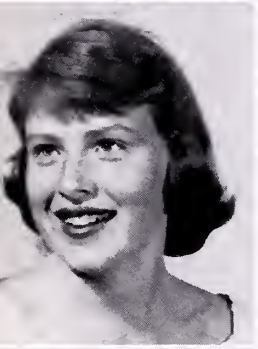
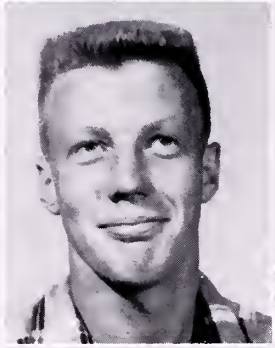

Hylah Haile
Curtis Harmon
Robert Hayes

Carolyn Hodges
Prue Hundley
Betty Jean Jones

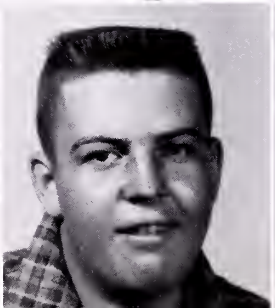

Mary Jones
Wm. Lankford
Ellen Lee

Ronnie Lewis
Anne Linthicum
Ryland Luttrell

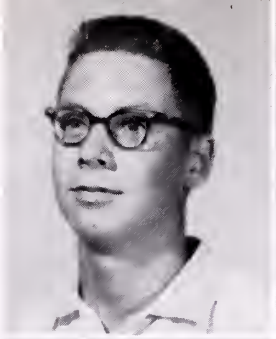

John Moon
Peyton Motley
Julia Moyer

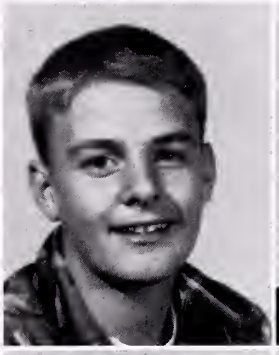

Karen Parker
Jean Robinson
Kenneth Schools

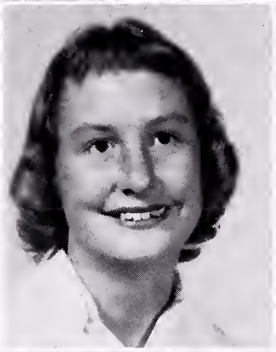

Vernon Schools
Alma Stokes
Earl Taylor

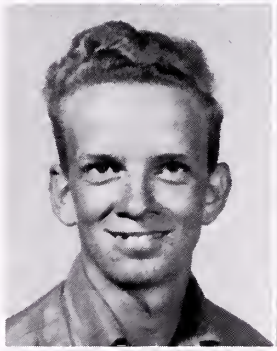

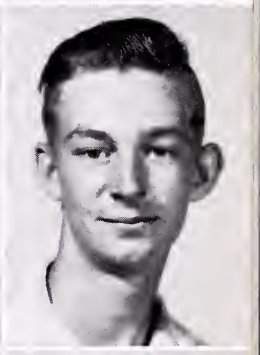

Joyce Taylor
Jay Toole
Robbie Waring

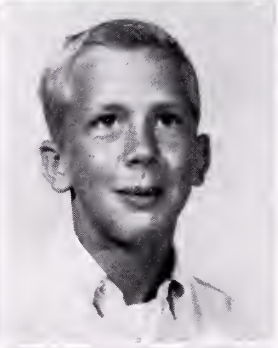
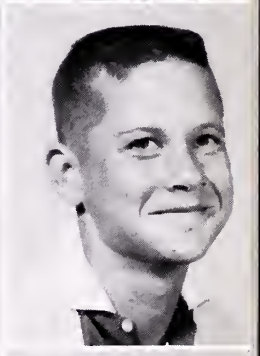

Barbara Watson
Betty Jean Watson

freshmen

President, Bryan Taliaferro; Vice President, Patsy McDowell; Secretary, Kay Courtney; Treasurer, Tommy Harding.

EDNA CARLTON

GENE CHRISTOPHER

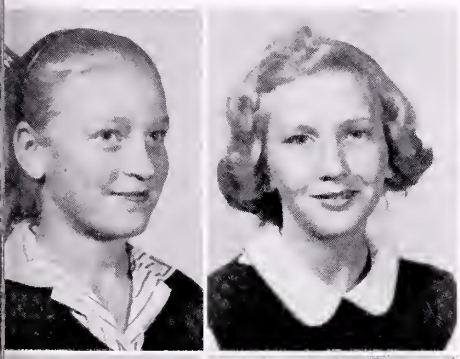

Laura Balderson
Carolyn Bareford

Gene Bareford
Dorothy Barton
Edward Brooks

Frank Brooks
Shirley Brooks
Gary Carlton

Archie Cash

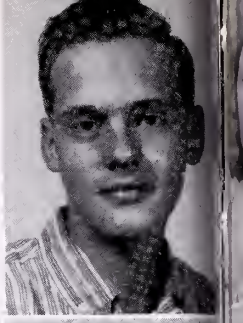

Alwyn Davis
Danna Dickinson
Mary Ann Dunn

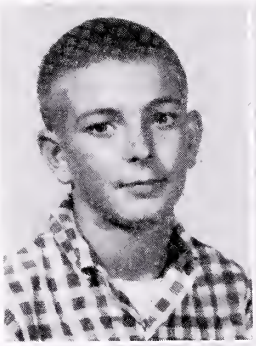

Susanna Haile
Tommy Harding
Charles Harper

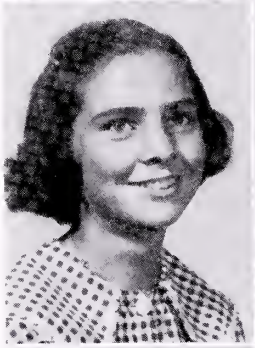

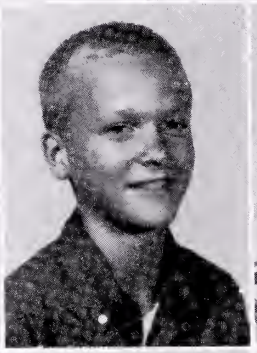

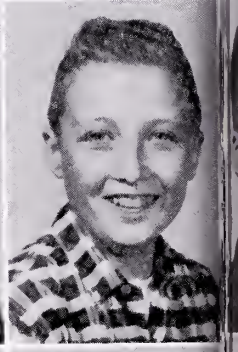

Wayen Hayden
Bobby Healy
Ann Hodges

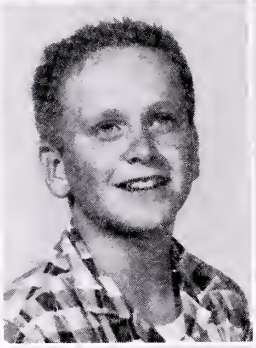

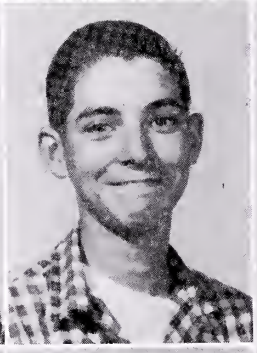

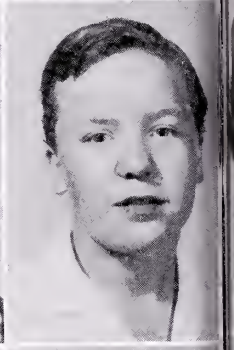

Frances Hundley
John Mason Hundley
Fred Hutson

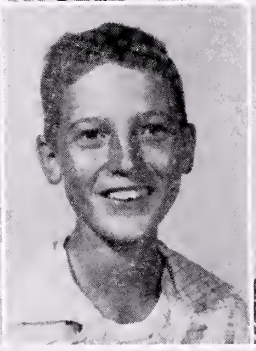

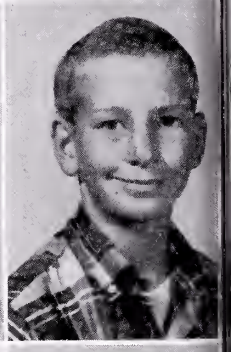

Robert Norris Lowery
John Loving

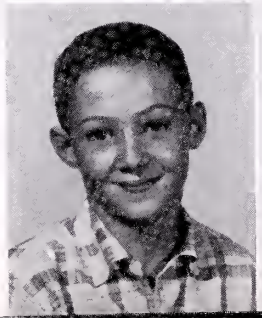

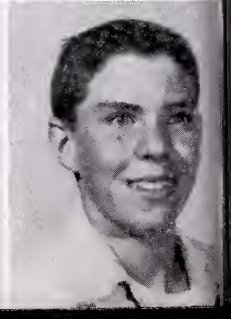

Mary Linda Loving
Patsy McDowell
Betty Mctye

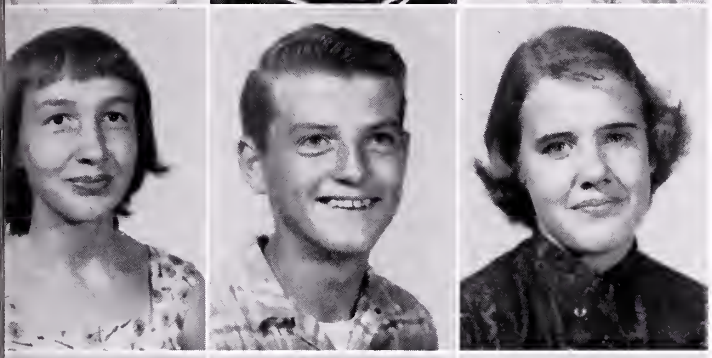

Phyllis Parr
Larry Pitts
Mary Carter Ransone

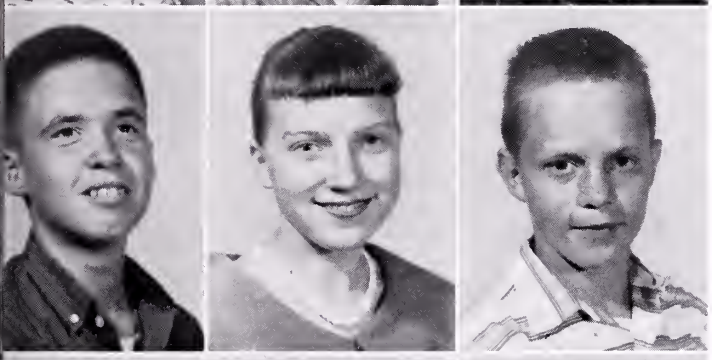

Johnny Reynolds
Rita Schools
Allen Stevens

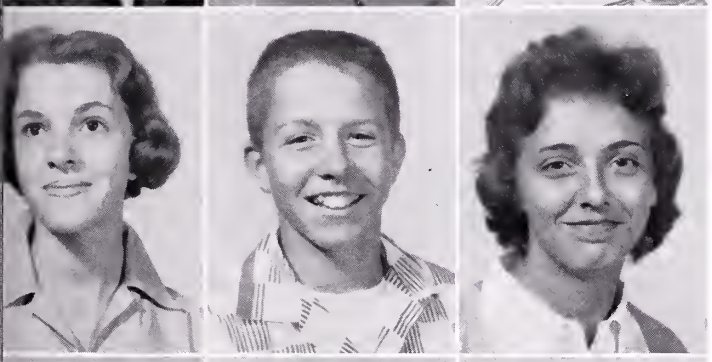

Laura Spindle
Bryan Taliaferro
Betty Taylor

William Taylor
Dwight Wharton
Albert Williams

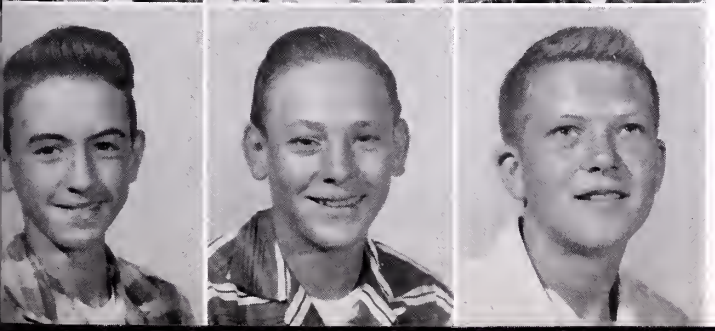

Pete Williams
Frances Winder
Stuart Woodland

elementary

Left to right: Lane, Wyatt, Lewis, Trible, Clanton.

Junior S.C.A.

The Elementary Student Cooperative Association, consisting of students from grades four through seven, continues to strive to develop citizenship and leadership in its members.

During the current session, the Tappahannock Elementary S.C.A. furnished a president for the Rappahannock District Elementary S.C.A. meeting which was held at Center Cross in April. We also presented a one-act play as our contribution to the day's program.

Throughout the year, each committee has striven to carry out its objectives. The program committee has been responsible for well-planned programs according to its purpose to enlighten, entertain and inspire. The welfare committee has helped in our annual "White Christmas" program and has remembered faculty members and students who were sick with cards and gifts. The house and grounds committees organized the grades in an attempt to keep the school, grounds and bulletin boards more attractive. The safety committee, from time to time, called attention to practices that might have become the source of accidents.

Seventh

Grade

Sixth and Seventh

Grades

Fifth

Grade

Fourth

Grade

Third

Grade

Second

Grade

Second and First

Grades

First

Grade

favorites

EMERGENCY DOOR

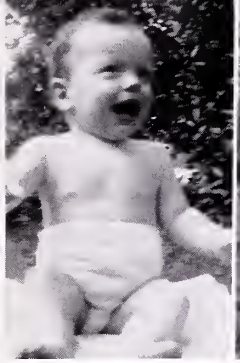
James Homer

Bobby J.

Shirley

Barbara C.

Courtney

Jackie B.

Frances

Taylor

Jackie M.

Eloise

Mac

Diana

"We Were Young

Ann B.

Nancy

Mary Ellen

Dickie

Sally

Betty Jean

and Foolish"

Sue

Junior

Charles

Rachel

Mary

Tallie

activities

S.C.A.

President, John Johnson; Vice President, Wayne Brooks; Secretary, Sue Motley; Treasurer, Tyrone Winder; Reporter, Shirley Wilkerson.

Student Council

The S.C.A. Student Council is a branch of the S.C.A. The following make up the Council: President of the S.C.A., Chairmen of standing committees and representatives from each home room, and all officers of the S.C.A. This is the clearing house for certain problems of the school. They also help make the laws.

Left to right: Ruth Parr, Christine Chenault, Doris Haile, Nancy McDowell, Dickie Blackwell, Betty Carlton, Mary Christopher, Carolyn Stevens, Billy Taliaferro, Charles Bray, Shirley Wilkerson, John Johnson, Ann Hardwick, Louis Flanagan, Wayne Brooks.

Membership in the National Honor Society is the highest honor that a student at Tappahannock High School may attain.

To qualify for membership, Juniors and Seniors must have maintained an overall "B" average during their years in high school. Thereafter candidates are judged on Character, Leadership, and Service. Selection is made by the High School Faculty Honor Council.

For the past two years the N.H.S. has presented a program as a part of the commemoration of American Education Week.

The big project undertaken by the society this year is the sponsorship of Homecoming to be held in the Fall of '59. This will mark the first homecoming in the school's history and much work has gone into planning the big affair, which will include a parade, a homecoming queen, football game, dinner, and ball.

Sponsored by W. E. Browne, the N.H.S. has a membership of sixteen students.

SERVICE EDUCATION PROGRESS

UNITED BUSINESS EDUCATION ASSOCIATION
A Department of the National Education Association

FUTURE BUSINESS LEADERS AMERICA ©

The Tappahannock Chapter of the Future Business Leaders of America is organized to carry out the following purposes:

1. To develop competent, aggressive business leadership.
2. To create more understanding and interest in choosing business occupations.
3. To strengthen the confidence of F.B.L.A. members in themselves and their work.
4. To encourage members to improve their homes and community.
5. To develop character, train for useful citizenship and foster patriotism.
6. To participate in cooperative effort.
7. To encourage improvement in scholarship and promote school loyalty.
8. To encourage and practice thrift.
9. To provide and encourage the development of organized recreational activities.
10. To improve and establish standards for entrance upon stores and office occupations.

Our theme for the year is "There's no business like good business," and through our activities and programs for the year we hope to fulfill our purposes and theme.

Bernard Davis, Frances Allan, Eloise Mundie, Ann Hayes, Betty Allan, Carolyn Elliott, Mary Loving, Dickie Elliott, Wm. Taylor, Mr. Forrester, Wayne Davis, Calvin Davis, Tallie Davis, Jackie Bareford.

Distributive Education Club

Distributive Education refers to vocational education for those engaged in distributing goods and services to the public, including all retail, wholesale and service occupations. Its purpose is to provide thorough vocational instruction to those employed individuals to the end that they be efficiently prepared for profitable employment.

Distributive Education is part of the local public school system. D.E. instructors are locally employed and the particular program fitted into the local needs of the community.

Distributive Education is an example of cooperative training, requiring the joint interest and efforts of the schools, the distributive businesses, and the community. All three benefit thereby - the schools by providing training that is needed - the employers by obtaining more efficient personnel - the community by receiving better service as consumers.

The regular Distributive Education program has two distinct objectives:

1. To prepare high school youth for future employment upon their graduation.
2. To improve the occupational competency of adults already engaged or entering upon employment in retail, wholesale and service occupations.

Distributive Education provides a flexible program that functions as part of our total education plan.

Safety Patrol

Captain - - - - - - - Dickie Blackwell
Lieutenant - - - - - - - - - James Barrett
Lieutenant - - - - - - - - - Wayne Davis
Sergeant-of-Arms - - Shirley Wilkerson

Blackwell, Barrett, Davis, Wilkerson, Balderson, Evans, Kirk, Shackleford, Harmon, Waring, Johnson, Ellis, Courtney, Evans, Baughan, Bareford, Chenault, Winder, Mistr.

The Tappahannock High School Safety Patrol's motto is "To make our school a safe place and to protect the children entrusted to our care." With the students, teachers, and motorists cooperating, this objective can easily be carried out as there are Safety Patrolmen in the halls, on the buses, and at the intersections to insure the safety of the Tappahannock High School pupils.

President - - - - - - - Norris Andrews
Vice President - - - - Calvin Baughan
Reporter - - - - - - - - Wayne Johnson
Sentinel - - - - - - - - - George Ellis
Treasurer - - - - - - - - - - - Ben Ellis
Secretary - - - - - - - Jackie Bareford

The F.F.A., and intracurricular activity, is a definite part of the school curriculum - Vocational Agriculture.

The Future Farmers of America stresses service, thrift, scholarship, improved agriculture, organized recreation, citizenship and patriotism.

Mrs. Christopher
F.H.A. Kitchen

The motto, "Toward New Horizons," aptly expresses the overall purpose of F.H.A. - namely learning to live better today in order that our lives and those of our families may be better tomorrow.

The well-rounded program of F.H.A. affords an excellent medium of growth for the members, both as individuals and as school, home and community members.

All past and present Home Economics students are eligible for membership in F.H.A.

F.H.A. Club

Left to right: Mrs. Kitchen, Stevens, Kriete, Truslow, Thomas, Bray, Ware, Blackwell, Kirk, McKinney, Evans, Brooks, Dunn, Carlton, DeShazo, Hardwick, Moon, Evans, Flannagan, Croxton, Jones.

Senior Science Club

The Science Club is an organization of upperclassmen who are interested in science, and who have had general science and are currently taking another science course and/or advanced math course.

Since the Science Club is made up of students with different science backgrounds, it is the purpose of the club during club periods to do experiments in the different fields of science - physics, chemistry, general science, etc. The experiments are those that a regular class time does not permit.

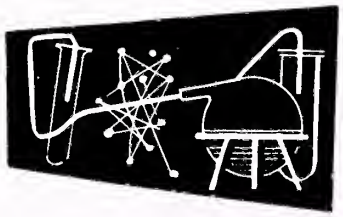

The Junior Science Club was organized this year especially for Freshmen who are interested in science, but who have had no science on the high school level.

The Junior Science Club spends its club periods doing the experiments they are not able to perform during their general science class. This was felt to be most beneficial since the general science classes do not have the opportunity to be in the lab for class.

E. Brooks, A. Stevens, W. Lowery, T. Harding, B. Taliaferro, G. Carlton, P. McDowell, K. Courtney, R. Schools, W. Hayden, A. Davis, M. Ransone, L. Spindle, B. McTyre, M. Dunn, F. Brooks, Frances, Hundley, D. Barton.

Junior Science Club

— Club

B. Elliott, G. Bareford, B. Kirk, K. Truslow, B. Kriete, W. Thomas, B. Jones, C. Brooks, A. Stevens, A. Linthicum, A. Hayes, R. Hayes, J. Taylor, F. Haromon, C. Hodges, A. Bussells, S. Wilkerson, J. Stevens, R. Waring, H. Bughan, B. Taliaferro, C. Davis, W. Johnson, D. Elliott, B. Croxton, B. Ellis, B. Mann, C. Turner.

The motto of the 4-H Club is "to make the best better." With the leadership of Miss Evelyn Ankers and Mr. Richardson we strive to obtain our goal.

The 4-Her's also try to live up to their pledge which is: "I pledge my head to clear thinking, my heart to greater loyalty, my hands to larger service and my health to better living, for my club, my community, and my country.

The officers this year are:

President - - - - - - - - - - - - Butch Kirk
Vice President - - - - - - - - Calvin Davis
Secretary-Treasurer - - -Shirley Wilkerson
Reporter - - - - - - - - - John W. Stevens

"There's Music in the Air"

The freedom of expression, and the satisfaction found in the "universal language," make the glee club one of our most prolific organizations. The club offers individual training for participation in such musical organizations as the Girls' Glee Club, Sextet, Trio and also classes. All, or most, of these groups appear at various times throughout the year in public performances at school and community civic affairs. We have found this an ideal way of furthering better community-school relations.

This year music has been a scheduled class for some just like any other class. In this you are eligible for a credit.

The glee club, recognized as one of the area's best, is under the direction of Mrs. Walter Barnhart.

SEXTETTE

Shackleford, Evans, Mullen, Stevens, McDowell, Motley.

TRIO

Fogg, Motley, Christopher.

TRIO

Burton, Crowe, R. Crowe.

athletics

Fight Team Fight!

Eloise

CO-CAPTAINS

Diana

Wilkerson, Bussells, Evans, Shackleford, Mundie, Taylor, Loving, Stevens.

Football

TAPPAHANNOCK		
19	Lancaster	7
13	Northumberland	0
0	Mathews	0
31	Northumberland	0
6	West Point	7
6	Goochland	6
12	Caroline	13
7	King George	19

The Warriors of '58 was the best team to ever represent Tappahannock on an eleven-man football field, but still were able to only break even in eight contests. They were off to a fast start, winning three of their first four, but lost three of their last four and along with two ties finished with a 3-3-2 seasonal mark. Two of their three losses were by one point and even the 19-7 defeat by King George was much closer than the score indicated. They outscored the opposition 94-49 and at one time had a string of fifteen scoreless quarters against the opponents.

Dickie Blackwell and Wayne Davis were Co-Captains for the year. Along with this pair who were the regular quarterback and fullback, respectively, the following boys saw most of the action: Ends, Elliott Smith, Newton DeShazo and Tyrone Winder; Tackles, Ryland Luttrell, Billy Taliaferro and Dwight Wharton; Guards, Marvin Elbourn, Butch Kirk and William Langford; Center, Bobby Shearwood; Backs, Taylor Ware, Calvin Davis, William Everette Taylor and Norris Andrews. Ware, Taylor, Smith and Shearwood had outstanding years.

Center
BOBBY SHEARWOOD

Halfback - NORRIS ANDREWS

Tackle - BILLY TALIAFERRO

End - ELLIOTT SMITH

End - NEWTON DESHAZO

Halfback
TAYLOR WARE

End - TYRONE WINDER

Guard - BUTCH KIRK

Center - WILLIAM LANKFORD

Halfback - CALVIN DAVIS

Warrior Squad '58

Starting Line-Up

Ends - DeShazo, Smith; Tackles - Luttrell, Taliaferro; Guards - Elbourn, Kirk; Center - Shearwood; Backfield - W. Davis, C. Davis, Blackwell, Taylor.

CO-CAPTAINS

Tony Davis
Dickie Blackwell

'59 Basketball

Basketball followed football but the Warrior basketball team did not follow in the spirited footsteps of the football squad. They experienced a most disappointing season. Small in comparison to most teams they met and woefully wanting in experienced reserve strength, the Warriors nevertheless appeared to be potentially better than they ever showed. Although they dropped some close decisions, they were able to win only three times in eleven tries. Probably their best game was the final win over Lancaster. Six boys saw most of the action, Seniors Dickie Blackwell, Wayne Brooks, Warren Evans, Wayne Davis and Calvin Davis, and Junior, Lou Flanagan. After taking a tough 45-39 win over Warsaw, the Warriors lost a 57-56 last minute thriller to Farnham and seemed to lose their spirit thereafter, until the final game. But at least the season closed on a cheerful note.

TAPPAHANNOCK		
36	Montross	41
32	King William	41
54	Cople	28
28	Northumberland	47
44	Middlesex	64
45	Warsaw	39
56	Farnham	57
23	Oak Grove	46
39	Lancaster	44
23	Northumberland	86
37	Lancaster	31

Baseball 1958

LEFT TO RIGHT: Smith, Blackwell, Elbourne, Brooks, DeShazo. SECOND ROW, left to right: Flanagan, Taliaferro, W. Davis, Shearwood, Johnson.

After almost winning the District Championship in '57, the Warriors came out with virtually the same team in '58 and had high hopes of going all the way. For the first three games they seemed to be on schedule as they won all three. But from there on out it was rough going. First they took an 8-2 lacing from Northumberland and then were knocked completely out of the race when they were shut-out by Farnham 7-0. Eventually they lost their last four in a row and finished with a dismal 3-4 record, a far cry from their expectations. The brightest part of the season was the play of short stop, William Lowery, who several times carried the team with his hustle and ability. Dickie Blackwell pitched exceptionally well at times but was not as consistent as in '57. With the weak Warrior bats, it took top-notch pitching every game. Again it was a case of a team playing below its potential and ability.

TAPPAHANNOCK		
5	Warsaw	0
7	Cople	4
6	Oak Grove	8
2	Northumberland	8
0	Farnham	7
1	Montross	2
0	Lancaster	2

Left to right: Blackwell, Jones, Stevens, Andrews, Kirk, Davis.

Track of '58

For the second straight year Tappahannock finished second in the District Track meet, this time trailing winner Northumberland by nine points. They had some five individual performances and also took second in the 880 team relay. William Lowery, one of the finest athletes to ever represent the Warriors, finished second in both the 100 and 220 yard dashes. Norris Andrews won the 440 yard run; Vincent Hardwick took first place with the discus; Meredith Pierson and Mickey Culotta placed 2nd and 4th respectively throwing the shot; Wayne Davis and Norris Andrews placed 3rd and 4th in the broad jump. The relay team of Lowery, Andrews, Wayne Thomas and Jimmy Elliott finished second. Many other boys took part in all events and seemed to enjoy the experience. Lowery, Andrews and Pierson took part in the state meet at Charlottesville with Lowery taking 4th place in both the 100 and 220 yard dashes.

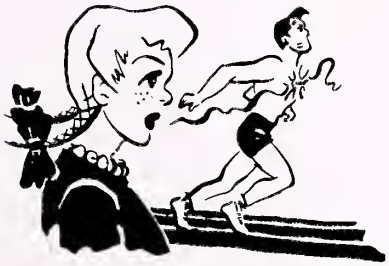

District Runners-Up

The Tappahannock girls' team experienced a most successful basketball season losing only one game in a ten game schedule. They entered the District Tournament winning the first game from Northumberland but losing the championship play-off to Oak Grove. Although this final was a disappointment to the girls, we remember the fine outstanding playing of this entire season and they will go down in our memories as a hard-fighting champion team who played their hearts out when situations were tight. Three of the seven Seniors were girls who have played all four years and THS will miss the fine playing of Jackie Moon, Sally Mullen, and Sue Motley. The four other Seniors, Rachel Hayes, Shirley Wilkerson, Joyce Lankford and Anne New, while only participating for two years, none the less made great contributions to the outstanding record the team made.

Forwards of the team were Rachel Hayes, Mary Christopher with Sally Mullen and Betty Carlton sharing the third position; guards were Jackie Moon, Ann Hardwick and Annie Hayes; reserves: Sue Motley, Barbara Croxton, Sue Durham, Shirley Wilkerson, Joyce Lankford, Anne New, Karen Parker and Kitty Burruss; Co-captains for the team were Jackie Moon and Rachel Hayes.

It would be impossible to say who was outstanding for the achievements of their success lay in the fine cooperation of the team as a whole. The high scoring records of Rachel Hayes and Mary Christopher should not go unnoticed nor the excellent guarding tactics of Jackie, Ann and Annie, but the credit for their successful season goes to each and everyone. THS is proud of them!

TAPPAHANNOCK		
26	Montross	25
21	Cople	19
27	Northumberland	25
39	Middlesex	33
54	Warsaw	33
60	Farnham	41
48	Oak Grove	47
52	Lancaster	30
33	Northumberland	47
55	Lancaster	28

A Near Miss

Seniors on team all four years!

Monkeys before the game.

But Runners-Up

We won!

Tough time.

"What's this for?"

Anyhow

Just think, CHAMPIONS so far!

"Pretty shot, Mary."

Softball

'58

THS Girls' Softball team for the 1958 season was composed almost entirely of new faces in the field with no veterans having play experience to carry on. Mary Christopher held the pitching position for the entire season with the catching position being shared by Betty Page Carlton, Jackie Moon and Eloise Mundie; first base was held by Susan McCloskey; second base, Eloise Mundie; third base, Bessie Loving; short stop, Rachel Hayes; right field, Cora Moore; center field, Ann Hardwick; left field, Annie Hayes; reserves, Nancy Taylor and Sally Mullen.

TAPPAHANNOCK		
17	Warsaw	12
1	Cople	9
4	Oak Grove	5
7	Northumberland	20
26	Montross	6
6	Lancaster	4
4	Farnham	6

advertisers

A CAREER
With A Future!

If you like science and mathematics, consider engineering for your career! Engineering is the field of today and tomorrow. Progress is fast. New jobs are opening up every day. Plan for a job with a future—plan to be an engineer!

VEPCO

VIRGINIA ELECTRIC AND POWER COMPANY

THE

ESSEX FLORIST

Warsaw ED-3-1641

Tappahannock Hi-3-4674

For Home Furnishings

Call Hi-3-2811

TAPPAHANNOCK

FURNITURE COMPANY

ESSEX

TRUCK & IMPLEMENT, INC.
McCormick - Deering Farm Machinery

INTERNATIONAL HARVESTER

Phone 3-3501
Tappahannock, Va.

Compliments of

MODERN

CLEANERS

Tappahannock, Va.

Compliments of

LANKFORD'S

RADIO AND TV

Tappahannock, Virginia
Phone Hi-3-2121

Sales and Service
Zenith

STAR "H"

BOWLING ARENA

Air Conditioning

Phone Hi-3-4022

Tappahannock, Virginia

Compliments of

Western Auto Associate Store

Phone Hi-3-2973

Tappahannock, Virginia

TURNER BROTHERS

ELECTRIC CO.

Electrical, Plumbing and
Heating Contracting
Small Appliances Repaired
All Makes

Phone Hi-3-4271
Tappahannock, Virginia

ROLAND B. BALL

ATLANTIC SERVICE

Tappahannock, Virginia

Wheels Balanced

Expert Lubrication

Congratulations and a Happy Future to You

DAW THEATRE

Air Conditioned

Latest Equipment

Tappahannock, Virginia

G. W. SISSON

GENERAL MERCHANDISE

Dunbrooke, Virginia

Phone Hi-3-4429

Best Wishes

ELLIOTT'S

GULF STATION

Tappahannock, Virginia

Compliments

of

A FRIEND

Compliments

of

R. A. PITTS, SR.

Center Cross, Virginia

Phone Hi-3-5742

E. H. DOGGINS

GENERAL MERCHANDISE

Caret, Virginia

GRESHAM'S

GROCERIES

Gas and Oil

Center Cross, Virginia

Phone Hi-3-6818

BILLY HATTON

ESSO SERVICE CENTER

Laneview, Virginia
Phone Hi-3-5841
Rt. 17 South

24 Hr. Wrecker Service

THE

PARLETT

GAS COMPANY

Dependable Gas Service
Bottled and Bulk
Gas Ranges, Water Heaters
Refrigerators
Phone Hi-3-4635
Tappahannock, Virginia

HUNDLEY & EVANS

INSURANCE FOR EVERY NEED

Tappahannock, Virginia

Phone Hi-3-2341

RAGLAND

MOTOR COMPANY

DeSoto - Plymouth

Tappahannock, Virginia

Best Wishes

DAVIS

GULF STATION

Tappahannock, Virginia

For GOOD FOOD

try

DAVIS

RESTAURANT

Tappahannock, Virginia

Courtesy of

T. D. MARKS

Hi-3-3351

Ed-3-2700

LARGE .....

OR 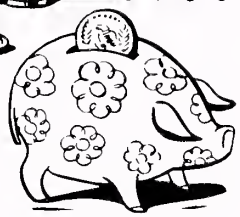

SMALL

WE WELCOME YOUR ACCOUNT

BANK OF ESSEX

Tappahannock, Virginia

Member of F.D.I.C.

GARRETT'S

MARINE SERVICE

Johnson Outboard Motors
Sales and Service

Your Boating and Fishing Center

Bowlers Wharf, Virginia
Phone Hi-3-4563

PASSAGULUPI

ESSO SERVICE CENTER

Brays Fork, Virginia

Phone Hi-3-4191

WARE'S

STORE

Groceries and Dry Goods

Dunnsville, Virginia

Phone Hi-3-3900

Best Wishes to the Class of '59

SUTTON'S

FARM SUPPLY

Tappahannock, Virginia

Phone Hi-3-4800

B. C. KIRK

GENERAL MERCHANDISE

Center Cross, Virginia

Phone Hi-3-4558

W. A. CROXTON

GENERAL MERCHANDISE

Laneview, Virginia

Phone Hi-3-3945

Compliments

of

E. E. MUSSELMAN

Tappahannock, Virginia

FARSCO FREIGHT

LINES
Wicomico Church, Va.

HENRY THORNDIKE, Sec.
A. R. PITMAN, Manager

Best Wishes

NORTHERN NECK

CREAMERY

Warsaw, Virginia

Congratulations to the

Class of '59

TIDEWATER

TELEPHONE CO.

Warsaw, Virginia

Best Wishes

CLANTON'S

PHARMACY

Warsaw, Virginia

Congratulations
to the Class of '59

VIRGINIA

ICE AND COAL CO., INC.

Tappahannock, Virginia

Frozen Food Locker Plant

Congratulations to the Class of '59

JUNE PARKER

OIL COMPANY

Distributor
Mobil Heat - Mobil Gas

Tappahannock, Virginia

Phone HI-3-4100

Compliments of

BEAZLEY

MOTOR CO.

Tappahannock, Virginia

Compliments

of

JOHNSON'S

JEWELRY SHOP

Tappahannock, Virginia

PEOPLE'S

DRUG STORE

Tappahannock, Virginia

Your One-Stop Store

Phone Hi-3-2700

ESSO

Heating Oil

ALLEN W. MUNDY

Tappahannock, Virginia

Compliments of

THOMPSON

MACHINE WORKS

Tappahannock, Va.

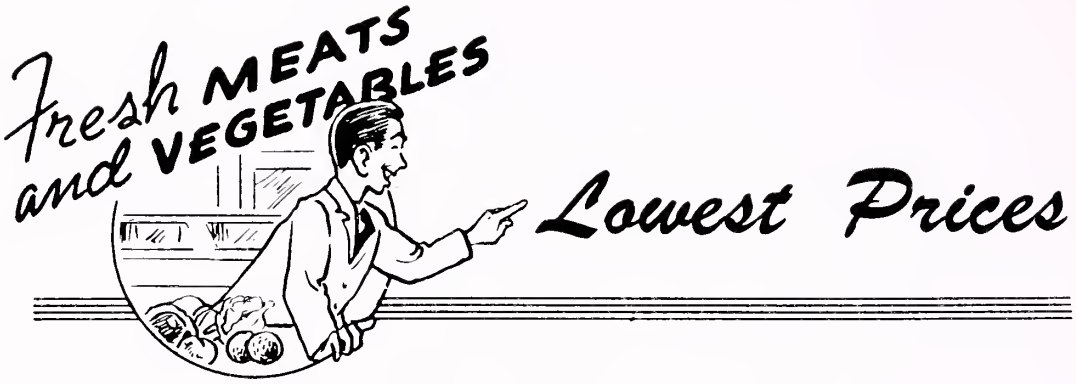

FRENCH'S MARKET

Groceries

Produce

Meats

Only Market in the Area Offering Free Home Delivery

No Order Too Large or Too Small

Phone HI-3-2612

Tappahannock, Virginia

Congratulations

to the Seniors

AYCOCK'S

Warsaw, Virginia

MARTIN-SALE

FURNITURE CO., INC.

New and Used Furniture

Phone Hi-3-5211

Tappahannock, Virginia

HAYDEN

SHOE REPAIR

New Shoes for the Whole Family

All Work Guaranteed

Tappahannock, Virginia

Compliments of

ESSEX

5¢ TO $1.00 STORE

Tappahannock, Virginia

ESSEX

PAINT AND HARDWARE

DuPont Paints
Hardware and Glass

FRANCIS WILKERSON - Store Mgr.

Tappahannock, Virginia

Compliments

of

BROOK'S

ESSO

FABRIC SHOP

Dress Fabric and Sewing Accessories

Drapery and Slip Covering Fabrics

Tappahannock, Virginia

CARTER-VENABLE

COMPANY

FEED - SEED

Phone Hi-3-3321

Tappahannock, Virginia

Congratulations

to the

Senior Class of '59

SOUTHSIDE BANK

Member of Federal Reserve System

Member of F. D. I. C.

Compliments

of

E. GARRETT NEW

Tappahannock, Virginia

Carrier

J. T. JOHNSON

MOTOR LINES

Phone Hi-3-6729

Tappahannock, Virginia

Compliments

of

AUTO PARTS

WAREHOUSE

Tappahannock, Va.

RAPPAHANNOCK

EQUIPMENT CO.

J. C. DESHAZO C. N. DESHAZO
E. W. HAILE

Tappahannock, Virginia

Compliments of

B. & S.

CHEVROLET SALES

Sales and Service
New and Used Cars

Phone Hi-3-4844

Tappahannock, Virginia

ANDERTON'S

DEPARTMENT

STORE

Tappahannock, Va.

Compliments of

LOWERY'S RESTAURANT

Phone Hi-3-2800

Tappahannock, Virginia

Member National Restaurant Association

For Smooth

Sailing

TIDEWATER

LAUNDRY

Laundry - Cleaning - Storage

Congratulations to the

Class of '59

SPATZ

Tappahannock, Virginia

Congratulations, Seniors!

BAREFORDS

TASTEE FREEZE
AND
SNACK BAR

Tappahannock, Virginia

NORTHERN NECK OF VIRGINIA

SUMMER MASS SCHEDULE

Northern Neck of Virginia

Summer Mass Schedule

Dahlgren
10 A.M

King George
10:30

Colonial Beach
7-9-11

Hague
7:30 - 9:00

Tappahannock
7:30 - 9:00

Kilmarnock
9:00

Hacks Neck
7:30

DAHLGREN (N.P.G.) 10 (D.S.T.)
KING GEORGE 10:30 (E.S.T.)
COLONIAL BEACH 7-9-11 (E.S.T.)
HAGUE 8-10 (E.S.T.)
TAPPAHANNOCK 8-10 (E.S.T.)
KILMARNOCK 9:30-10:30 (E.S.T.)
HACKS NECK 7:30 (E.S.T.)

ADDRESS BOX 275, COLONIAL BEACH
TELEPHONE: CAPITOL 4-2291

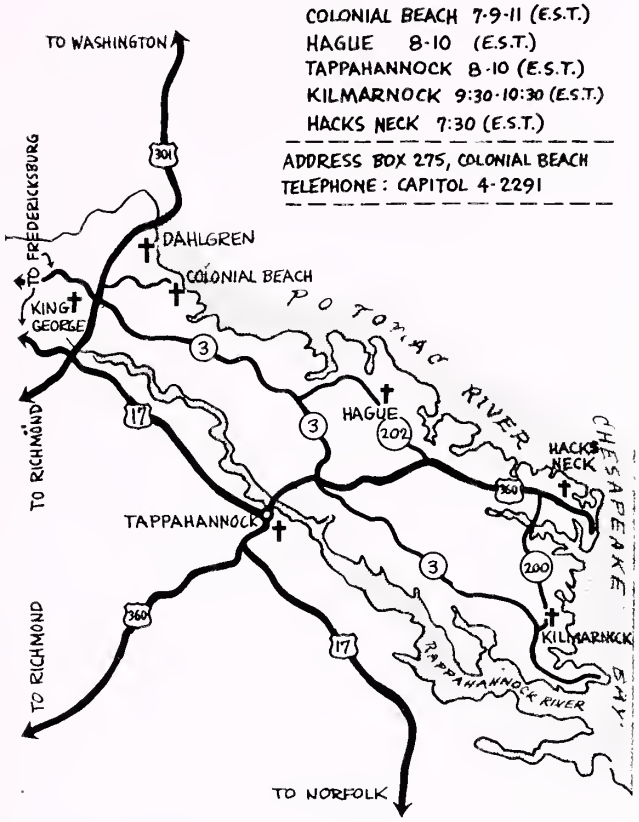

Winter Mass Schedule

Colonial Beach
8:30

Kilmarnock
9 A.M - 11 A.M.

Tappahannock
9 A.M. - 11 A.M.

King George
11:30 A.M.

Dahlgren
10 A.M.

Hague
11 A.M.

MISSIONS CONDUCTED BY
MISSIONARY SERVANTS OF THE MOST HOLY TRINITY

Compliments of

ST. TIMOTHY'S CATHOLIC CHURCH

Tappahannock, Va.

FATHER CANISIUS HAYES - M.S.S.S.T.

Building Material

Lumber

Plans

Building Hardware

Millwork

Estimates

TAPPAHANNOCK SUPPLY CO., INC.

Truck Delivery

Tappahannock, Virginia

Hi-3-4200

Tappahannock High School
Class Rings - Commencement Announcements
Supplied by

W. C. SAUNDERS

CO.

3110 W. Marshall St.

Richmond, Va.

"Sportsmen's Headquarters Since 1890"

HARRIS-FLIPPEN

AND CO., INC.

Dial 7-3019

Athletic, Hunting and Fishing Equipment

715 E. Main St.
Richmond 19, Virginia

TAYLOR PUBLISHING COMPANY
"The World's Best Yearbooks Are Taylor-made"
YEARBOOKS